



2021 Annual Report

July 1, 2020 – June 30, 2021



Pier 94 Restoration

Most of the native plants planted last winter at Pier 94 survived thanks to GGAS volunteer tending. This work, along with an ongoing native Olympia oyster and eelgrass study, are funded by the National Fish and Wildlife Foundation (NFWF).

The Port of San Francisco renewed the 10-year license agreement for GGAS to continue managing this bayshore site. GGAS and the Port secured a San Francisco Conservation Corps grant for 2,000 hours of work. GGAS staff will provide training in plant identification, seed collection, planting native species, and removing invasive weeds.

The Smithsonian Environmental Research Center evaluated Pier 94 as a potential oyster restoration site and recommended it as “likely to be successful.” GGAS is seeking funding to address already apparent impacts of sea level rise and storm surge erosion with a solution to cleanse the water that flows into San Francisco Bay and improve shoreline and subtidal biodiversity.

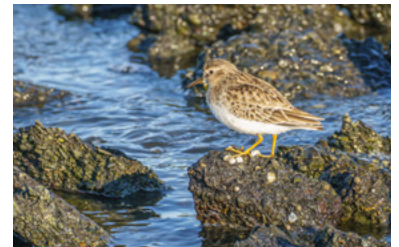

(Clockwise from top) Volunteers plant natives; Least Sandpiper; Whimbrel.
Janet Carpinelli; Bob Gunderson; Bob Gunderson



(Above, clockwise from top) Eelgrass bed at Point Molate; Lark Sparrow; Golden Eagle; Osprey building nest at Point Molate. (Inset) Black Oystercatcher at Point Molate.
Alan Krakauer; Rick Lewis; David H. Webster; Obie Gilkerson; Alan Krakauer.

Conservation Program

Throughout FY 2021, we worked with government agencies and alliances with Bay Area organizations, delivering over 19 comment letters and speaking at more than 21 hearings to preserve open space, increase and improve parklands, and promote native plants.

In the East Bay, the Conservation Committee focused on securing Point Molate as open space (422 acres in Richmond) and advocated for a community plan to keep this unique coastal watershed intact and public. Committee members also urged the Governor to save Tesla Park (3,100 acres in eastern Alameda County) from off-road vehicles. In September 2021, lawmakers agreed to turn the area into a state park.

In San Francisco, the Conservation Committee advocated for bird-safe buildings and Lights Out initiatives to reduce bird-building collisions by engaging local government agencies and providing architect education for upcoming development projects. Committee members also engaged at the state level on issues affecting our local birds, such as the proposed mouse eradication effort on the Farallon Islands and the California rodenticide ban bill, AB 1788.

In the City of Alameda, our Friends of the Alameda Wildlife Reserve Committee continues its work to convert concrete runway at the decommissioned Naval Air Station into an ecological park, now dubbed De-Pave Park, which will increase bayfront habitat for wetland wildlife and provide a peaceful retreat for nature education and enjoyment.



Donors, FY 2021

GGAS appreciates and thanks every supporter, but available space precludes listing them all here.

\$10,000 AND ABOVE

Anonymous; Chancellor's Office, University of California, Berkeley; National Fish & Wildlife Foundation; National Audubon Society; Karen & Bob Rosenbaum; Eric Schroeder & Susan Palo; Salesforce.com Foundation; University of California, San Francisco

\$5,000 – \$9,999

Carol Baird & Alan Harper; Mary Betlach; East Bay Community Foundation (Agerter Judd Fund); Flora Family Foundation; Kathryn Jordan; Ardeen Russell-Quinn

\$1,000 – \$4,999

Anonymous; Chris & Gary Bard; Johanna K. Baruch; Andrea Burhoe; Linda & Bob Carloni; Chevron Humankind Matching Gifts Program; Conservation Society of California; Phil Cotty; East Bay Community Foundation (Buehler Fund); Marjorie Fletcher; March Conservation Fund; Meriama Fund; The San Francisco Foundation: The Andrew & Teresa Burns Family Fund; The San Francisco Foundation: The Simpson Booth Fund; Patricia Greene; Bob Hallet; Lehigh Hanson; Josh Jensen; Dwight L. Johnson; Gerald & Patricia Johnson; Barbara Keck; Marilyn Kecso; Nancy Kenyon; Philip & Sally Kipper; Mary Kleinhenz; Liz & Larry Kuo; Dawn Lemoine; Jenny Linton; Yvette Macdonald; Bruce Mast; Miles & Mel McKey; Mara K. Melandry; John Nelson; Roger & Audre Newman; Regina Phelps; Marjorie Powell; Pepi Ross; Jacqueline Smalley; Elizabeth Sojourner; Jill Spangenberg; Morgan Stanley; Rigel Stuhmiller; Helen & Thomas Merigan Charitable Trust; Yulling Tsai; Sandra Tsui; Pat Kirkpatrick & Sid Wollinsky; Geraldine Young; Mitchell Youngman; Worldwide Small Change Foundation

\$500 – \$999

Jan Ambrosini; Barbara Anderson; Patricia Bacchetti; Ellen Barth; Carol Baxter; Diane & Tom Bennett; The Bluebird Fund; Robert & Barbara Brandriff; Thomas Brumfield & Carole Herman; Maryellen Buckley; Laura Buss; Amy Chong; Ruth Conroy; Robert Coon; Carson Cox; Laura Cremin; D. & J. Hodgson Family Foundation; Ilana DeBare; Sandra Donnell; East Bay Community Foundation (Anonymous Fund); Farallon Island Foundation; Pauline L. Fong; The Greenberg Family Trust; Lana Hameister; Anne Cahill Hansen; Dan Harris; Hewlett-Packard; Don & Ann Hughes; Diane Ichiyasu; Linda Jacobs; Margaret Janosch; Charles N. Keating; Vivian Kremer; Patricia Langenhahn; Diane Luders; John MacLennan; Jeffery R. Martin; Dorothy & Thomas Mayer; Sharon Morris; Thaddeus Mully; Dan & Joan Murphy; The Morrison & Foerster Foundation; Niebla Foundation; Sarah & Rodney Paul; George Peyton; Jay & Lisa Pierrepont; Celie Placzek; Phil & Juliet Price; Madhav Puri; John Palo & Heidi Rackley; Kathleen Raffel; Maryann Rainey; Marjorie Randolph; Delanie Read; Dan Roth; Boyard & Anne B. Rowe; Donna De Santis; Eric Seidman; Francie Shaw; Nancy E. Smith; Aleksandra Smolyanskaya; Emilie Strauss; Carol Taggart; Cheryl Thompson; Jane Torbet; Priscilla Trauner; Margarette Untawale; Carolyn Welty; Chris Yaros; Pam Young; Matt & Joann Zlatunich

\$250 – \$499

Melanie Adams; Sue Adler; Arguello Pet Hospital; Dianne Ayres; Bay Conservation & Development Commission; Marjorie Blackwell; Crystal Brunzell; Deborah Bullock; California Institute For Biodiversity; Barbara Carovano; Eunice Childs; Kathryn Spence Choudhury; City College of San Francisco; Julie Clark; Katie B Clevenger; Eve Conner; Jim Cunradi; Bena Currin; Linda A. Deaktor; Jennifer L. Dees; Jacqueline J. Desoer; Douglas Donaldson; Carolyn Dugger; Katherine Dunham; Blake Edgar; Linda Fraley; Lee Friedman; Jewish Federation of the East Bay; Angie Geiger; Valerie Glass; Christa Goldblatt; Clare Gordon; Dawn Graeff; Whitney Grover; Robert N Hall; Dolores M Hansen; Charlotte Harbeson; Michele & Jerry Harrison; Carol Henry; Richard Horigan; William R.



Hudson; Donna Jaffe; Karen Kenney; Jeffrey Kimball; Annis G Kukulan; James Kusz; Laney College; Maureen Lahiff; Robert Lawrence; John K Lee; Thomas Lee; Nancy Lemon; Michael Lewin; Barbara D Loomis; Gail MacDonald; Laura Mahanes; John & Valerie Matzger; Michael McCue; Marie McNulty; Russell & Karen Merritt; Michael Morrissey; Wendy Niles; Denny Parker; Jean Pfann; Susan Pohlmeier; Corey Raffel; Edward Reyes; Bev Riehm; James Roethe; Russell Scalf; Verena Schelling; Alice Schofield; Deborah Senter; Pamela L Shandrick; Daniel Siegel; Dong In Sinn; Nancy Skinner; Frank R Smith; Andrea Soria; Gail Sorrough; Taylor Unity Foundation; Tazuko Coffee; Glen Tepke; Carol N. Valk; Linda Vallee; Joan C Vellutini; Joan & Jon Wactor; Wells Fargo Foundation; Stephen Waldman; Diane Winkler; Stephanie Woods

\$100 – \$249

AbbVie Employee Engagement Fund; Anne Ackerman; Michael Adachi; Jon Adams; Adobe; Linda Agerter; Peter Albin; Manuela Albuquerque; Barbara & Carlo Alesandrini; Sarah Allday; Catherine L. Anderson; Eileen Arbues; Lori Arnold; Jane Aronowicz; William Atkins; Carrie Austin; David S. Ayres; John Bacon; Linda Bacon; Bobbi Bader; Maria Baird; Elizabeth R. Baker; Laura Baker; Beverly J. Barletta; William H. Barnaby; Yates Barreda; James Barse; Mitchell Baum; Beatrix Bunny Fund; Bonnie Bell; Bruce Bell; Judy Bendix; Charles R. Benedict; Mike Bennett; Scott Benson; Gail Berger; Barbara & Ken Berniker; Jack Bertges; Eric Biber; Annette Billingsley; BioMarin; Bonnie Bishop; Elinor R. Blake; Berkeley Bob's; John & Judy Boe; Janice J. Bohman; Jan Boichel; Marcia Du Bois; Judith Bojorquez; Hillary A. Bok; Nancy Bombardieri; Claire & Bill Bove; Barbara Boyer; Barbara Boyle; Marion Brackett; Richard Brandi; Jennifer Braun; John Brennehan; Russell & Ellen Breslauer; Robert Brokl; John & Brooks Brorsen; Beth Brown; Emma C Brown; Barbara Brenner Buder; Alisa Golden Budiansky; Stephen Bull; James M. Bullock; Mary Burke; Lawrence Burwell; Michael Butler; Mary Butterwick; Lorna & Warren L. Byrne; Susan Caldwell; Virginia L. Carder; Sue Carlisle; Chris Carmichael; Caryl Carr; PG&E Your Cause; Joseph A Cecere; Aneta Chapman; Valerie Charlton Char; Mike Chase; Toni Childress; Catharina Chou; Mike Clark; Sonya Clark; Courtney Clarkson; Clorox Company Foundation; Orinda Garden Club; Catherine F. Coates; Suzanne K. Coberly; Inger M Coble; John Coblenz; Patricia Coffey; Susan Coffin; Paulette Collins; Sheila Collins; Thomas Colton; Pacific Gas & Electric Company; FTI Consulting; Rosemary Corbin; Don & Susan Couch; Susan Cox; Robert Craft; Jacqueline Craig; Kazumi & Kimball Cranney; Cira M. Curri; Christopher Curtis; Barbara G. Davis; Claire & James Davis; Barbara Dean; Darlene Del-Castello; Penelope Deleray; Carol Denney; Frank Derosa; Victoria Descalzo; Nicole Devito; Juli Dickey; Sheila Dickie; Susan Diridoni; John Domzalski; Carol Donohoe; Michelle Douskey; Donald & Elaine Dvorak; David B. Edelson; Susan Egerter; Elise Eichhorn; Margaret Eldred; Richard Elefant; Catherine Elliott; Jan Elvee; Susan Elwell; Sandy Emerson; Bob Epstein; Trudy Ernst; Nancy Evans; Thomas & Nancy Ewing; Lyle & Dianne Eyer; The Fox Bach Family; Leora Feeney; James A. Ferry; Robin Flagg; Cheryl Flango; Becky Flanigan; Karen Forsgard; Cornelia Foster; Dorothy L. Frantz; Jon Franzen; Marjorie Friedrichs; Dianne Fristrom; Sandy Gess; William J. Giddens; David Gilbert; Mary H. Gilkerson; Janice Gonsalves; Margaret A Goodman; William B. Grant; Pauline Grant; Jeffrey Gray; Susan Greef; Anne C. Gregan-Ver; Bob Guletz; Linda Gustafson; Mary C. Gutekanst; Kristi U. Haigh; Karen Elizabeth Hall; Marian Hallet; Paula J. Hamilton; Jennifer Hanson; Grace E. Hardie; Jim W. Hargrove; Judy Harter; Sylvia Hawley; William F. Hein; Pam Hemphill; Bruce Herbold; James Herre; Terry Higgins; Sarah Wadsworth Hinds; Jan Hintermeister; Lois Hirsch; Allan Hoben; John & Nancy Hornor; Robert Hosemann; Nancy Van House; William L. Hudson; Matthew Hungerford; Maija Hunter; Kathleen Hurley; Dale Ikeda; Advanced Building Services Inc; Genentech, Inc.; Google Inc.;

Continued on next page

Patricia Itamoto; Glenn H. Itano; Jackie Ito-Woo; Saralinda Jackson; Robert J. Jacobs; Oliver James; John Janca; Jerry Jedlicka; Barbara Job; Noel St. John; Janet Johnston; Hilma & Mark Jones; William P. Jones; Dorothy Kakimoto; Joanna Kao; Dorothy T. Kaplan; Robert Alan Kaplan; Timothy Kask; Richard Kaufmann; James Keefe; Anne K. Kelley; Tobin Kendrick; Jeffrey Klonoff; Karel & Joanne Kluck; Sue Korbel; Lori & Jim Korleski-Richardson; Kurt Kosek; Robert Kossler; Alan Krakauer; David M. Kramer; Robyn Krieger; Pansy Kwong; Ellen Lange; Heinz Lankford; Jeffrey Lawrence; Richard L. Ledon; Arlene Lee; Milton M Lee; Jacquelyn Lemoine; David & Evelyne Lennette; Leslie Lethridge; Dennis Osborn Leuer; Schulmyrn Leung; Brooke Levin; Levi Strauss Foundation; Jean Levin; Elinor Levine; Marc Levinson; Sally Levinson; Michele Liapes; Donald Lim; Sandy Linder; Steve Lombardi; Dana London; Randi & Herb Long; Denise Loomis; William D. Loughman; Catherine Lyon; Greg Lyon; Christiana Macfarlane; Althea MacWhorter; Susan MacWhorter; Cecily Majerus; Keith Mallonee; Linda Maniwa; Linda J. Margossian; Lupe Mariscal; Suzanne Marr; Robert R. Martin; Suzanne Masuret; Michael McDowell; Paul McEvoy; George McGregor; Patrick L. McGuire; Yvonne & Anthony McHugh; Tara McIntire; Helen McKinley; Margaret Elaine McKinley; Pam Brigg McKown; Geraldine McLellan; Karen A. McLellan; Tom McManus; Marilyn Meier; Faith Steinberg Meltzer; Mona Mena; Barbara Meyer; Catherine Millar; Jill Moak; Paul W. Monts; Stuart Moock; Janet D. Morris; Frank Morrow; Jennifer Morrow; Anne & Thomas Morton; Alden Mudge; Moss & Murphy; Thomas Murray; Jennifer Navarrete; Richard & Francoise Navarro; Amanda Nelson; F5 Networks; Rich Nicholson; Eddie M. Nomura; Ilene Oba; Duncan Oja; Brian O'Laughlin; Jeanette Oliver; Patricia Olney; Madeline Ono; David Ortez; Whitney Patross; Jean Perley; Rachel Peterson; Joy Petryk; Juergen Pfaff; Cindy Pfoist; Beth Piatnitzka; Mary Pitts; Megan Prelinger; Richard Price; Apple Matching Gifts Program; Beacon Properties; Elise Prowse; Laurel Przybylski; Elizabeth Pulling; Reetta Raag; Jill & Jeffrey Radack; Sonja Raub; Virginia Rauth; Nan Ray; Carla & Phil M Reed; Carolyn J Reese; Jean L. Reiny; Retired; David Rice; Louise Richardson; Mary L. Righellis; Barbara Ripper; Mariana Rivera; David M. Robinson; Bill Rogina; Mark Roh; Susan Rosenblatt; Jeanne-Marie Rosenmeier; Mark & Beth Ruben; Robert Rudeen; Linda Lee Rudin; Carla Rugeroni; Raymond Ryan; David & Karen Ryugo; Alexandra Sabin; Patricia Sanford; Martha Saylor; Mary E. Schaefer; Sandra B. Schloss; Christina & Stuart Schneck; Children's Day School; Ellen Schultz; Virginia & William Earl Schultz; Valerie Schutz; Judy Schwartz; Sara Segal; Tanner Environmental Services; Paulette Sharp; Sally Sherman; Susan B. Sherman; David H. Silberman; Leo Siren; Eleanor Six; Muriel Sonne; Carla Soracco; Sylvia Lea Spears; Richard M. Spickard; William Springer; Everett Stanley; Scott W. Starratt; Janet Stavnezer; Michael Stevens; Anita Stewart; Delmar Stipe; Don & Ruth Stiver; Dan Stofle; Stewart & Gretchen Stone; Karen Streicher; Loretta Strickland; Dorian Stull; Carol Sughrue; Susan Celia Swan; Christopher Swarth; Paul Swinderman; Nancy Szymanski; Chris Tarp; Daniel Tauber; Sandy Thacker; Jean Thomas; Jeremy Thorner; Jane Thrush; Virginia Todd; Elizabeth Tuck; Judith Turgeon; Jessica Turner; Mary L. Turner; Meshay Turner; UC Berkeley; Sallian C. Umemoto; Wendy Del Valle; Douglas Vaughan; Vicki M. Villata; Kenneth B. Walters; Wendy Jeane Warrington; Lucy Waskell; Terrence Watson; Rachel Watson-Clark; Leslie Ann Watts; Paul Weaver; Sandra Weber; Noreen Weeden & Eddie Bartley; Helene J Weil; Karen Weil; Steven L. Weinberg; Karen Westlund; Jacalyn White; Marshall White; Sally Whitehead; Jim Williams; Sherry Williams; Peter & Amelia Wilson; Sarah Wilson; Priscilla S. Winslow; Barbara Wismer; Viviana Wolinsky; Eric Wong; Karen Yablonovitch; Pauline Yeckley; Anna Yeung; Alana Yoel; Jon H. York; Linda Young; Steven Young; Sondra Zentner; Margaret Ziman; John Zimmermann; Emil Zollinger; Sam Zuckerman; Richard L. Zwaal

Financials, FY 2021

REVENUE

Individual Contributions	\$ 270,141
Grants	\$ 184,889
Memberships	\$ 83,878
Programs & Events	\$ 101,400
Other	\$ 5,006

Total Revenue **\$ 645,314**

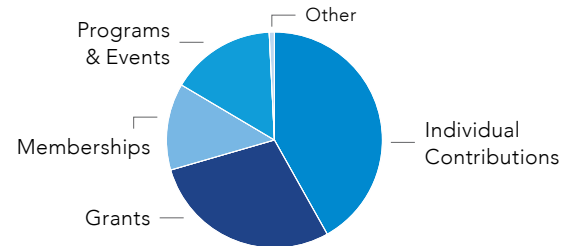

EXPENSES

Program Services	\$ 484,619
General & Administrative	\$ 144,495
Fundraising	\$ 149,900

Total Expenses **\$ 779,014**

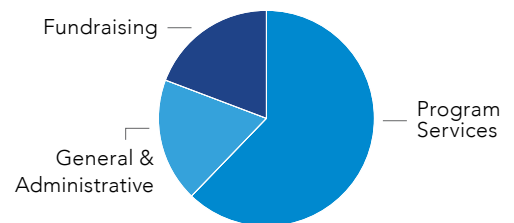

LIABILITIES & NET ASSETS

Total Liabilities	\$ 129,151
Net Assets	\$ 967,214

Total Liabilities & Net Assets **\$ 1,096,365**



Golden Gate Audubon Society
2530 San Pablo Avenue, Suite G
Berkeley, CA 94702

510.843.2222
ggas@goldengateaudubon.org
goldengateaudubon.org

BOARD OF DIRECTORS, FY 2021

President Eric Schroeder	Treasurer Bruce Mast
Vice President Laura Cremin	Secretary Carol Baird

Diane Bennett, Rebekah Berkov, Linda Carloni, Amy Chong, Ilana DeBare, Blake Edgar, Whitney Grover, Derek Heins, William Hudson, Oliver James, Susan MacWhorter, Christine Okon, David Robinson, Dan Roth, Alex Smolyanskya, Christina Tarr

STAFF, FY 2021

Executive Director
Glenn Phillips
Pam Young

Youth Programs Manager
Clay Anderson

Office Manager
Meshay Turner

Communications Manager
Ilana DeBare
Melissa Ramos

Director of Volunteer Programs
Janet Carpinelli

Director of Development
Catherine Millar

Cooper's Hawk.
Bob Lewis

